

Seacore Power Pictures



Bottom



Stbd side View



Aft view



Port side outboard and inboard propeller



Aft Center Spud can



Aft center Spud can with blank rack



Rudder bottom bearing support





Bottom Hull View



Stbd fwd jack house lower hull connection





Stbd fwd tubular leg NDT



Painting of NDT area

No part of a report of a marine casualty investigation shall be admissible as evidence in any civil or administrative proceeding, other than an administrative proceeding initiated by the United States. 46 U.S.C. §6308.



Bridge view



GMDSS station



Pyrotechnics in bridge



SART



Fire Alarm panel on bridge





Weathertight door on Stbd bridge wing



Port Crane



Main deck form Bridge



Stbd Crane



Air vent pipe



Accommodation view from Main deck





New manhole cover



Air vent pipe stbd forward

No part of a report of a marine casualty investigation shall be admissible as evidence in any civil or administrative proceeding, other than an administrative proceeding initiated by the United States. 46 U.S.C. §6308.



Life bouy ring



Jacking system hydraulic connection



Preload Tank Valve on deck



Stbd Fwd Jacking system





New manhole cover



Embarkation Ladder Stbd side



Liferaft stbd side



Air vent Inside with float ball and gasket



Fire station on main deck aft stbd



Raw water hose reel on stbd aft main deck





Aft Jack house front view



Aft preload tank valve manifold



Rescue boat wire and hook

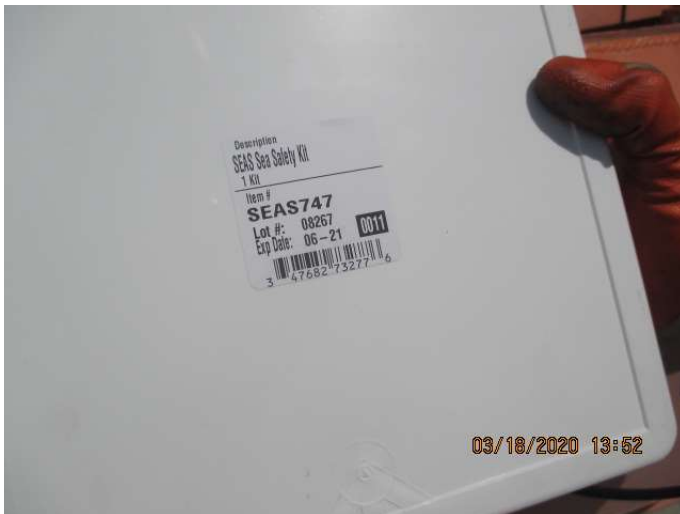

Rescue boat first aid kit

No part of a report of a marine casualty investigation shall be admissible as evidence in any civil or administrative proceeding, other than an administrative proceeding initiated by the United States. 46 U.S.C. §6308.



Rescue boat on aft Port side



Life bouys port side aft





Flap cover aft on accommodation



Sewage treatment plant Aft Port side on main deck



Fire Hydrant on aft Main deck behind accommodation



No part of a report of a marine casualty investigation shall be admissible as evidence in any civil or administrative proceeding, other than an administrative proceeding initiated by the United States. 46 U.S.C. §6308.



Air vent Pipe Port side Main deck



No part of a report of a marine casualty investigation shall be admissible as evidence in any civil or administrative proceeding, other than an administrative proceeding initiated by the United States. 46 U.S.C. §6308.





No part of a report of a marine casualty investigation shall be admissible as evidence in any civil or administrative proceeding, other than an administrative proceeding initiated by the United States. 46 U.S.C. §6308.



No part of a report of a marine casualty investigation shall be admissible as evidence in any civil or administrative proceeding, other than an administrative proceeding initiated by the United States. 46 U.S.C. §6308.



No part of a report of a marine casualty investigation shall be admissible as evidence in any civil or administrative proceeding, other than an administrative proceeding initiated by the United States. 46 U.S.C. §6308.



No part of a report of a marine casualty investigation shall be admissible as evidence in any civil or administrative proceeding, other than an administrative proceeding initiated by the United States. 46 U.S.C. §6308.





No part of a report of a marine casualty investigation shall be admissible as evidence in any civil or administrative proceeding, other than an administrative proceeding initiated by the United States. 46 U.S.C. §6308.



Stbd side Radiator



Emergency Switch Board room



Emergency generator room



Safety Net on heli deck



MOB signal



Trolley Fire extinguisher for heli deck



Top view of Leg house





Bridge aft View



Aft Leg

No part of a report of a marine casualty investigation shall be admissible as evidence in any civil or administrative proceeding, other than an administrative proceeding initiated by the United States. 46 U.S.C. §6308.



Aft Helideck



EPRIB HRU

No part of a report of a marine casualty investigation shall be admissible as evidence in any civil or administrative proceeding, other than an administrative proceeding initiated by the United States. 46 U.S.C. §6308.



EPRIB Battery expiry



EPRIB Registration Expiry



Life buoys on bridge deck with Life jacket box



Paint locker



No part of a report of a marine casualty investigation shall be admissible as evidence in any civil or administrative proceeding, other than an administrative proceeding initiated by the United States. 46 U.S.C. §6308.



No part of a report of a marine casualty investigation shall be admissible as evidence in any civil or administrative proceeding, other than an administrative proceeding initiated by the United States. 46 U.S.C. §6308.

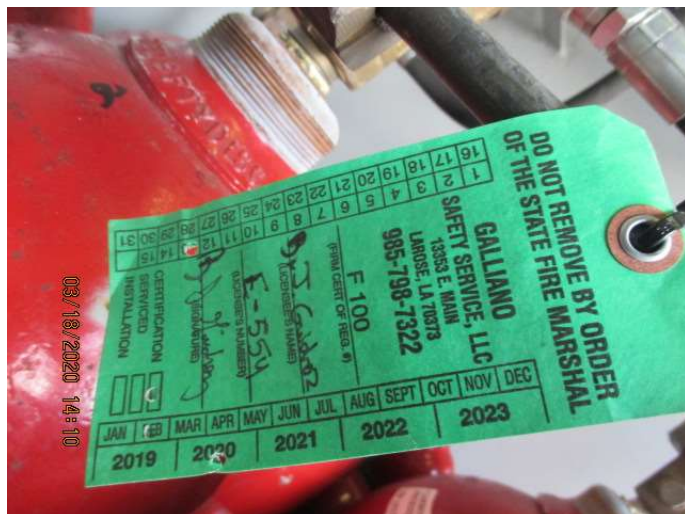



Engine Control Room Switch board



ECR Port side alarm panel

No part of a report of a marine casualty investigation shall be admissible as evidence in any civil or administrative proceeding, other than an administrative proceeding initiated by the United States. 46 U.S.C. §6308.

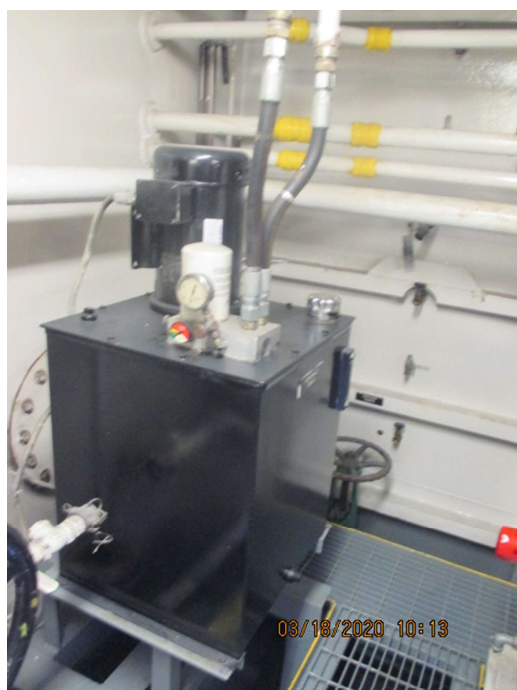

Hydraulic tank





Engine room bilges



Air compressor



Pressure vessel



Engine room bilges

No part of a report of a marine casualty investigation shall be admissible as evidence in any civil or administrative proceeding, other than an administrative proceeding initiated by the United States. 46 U.S.C. §6308.



Main engine Stbd side engine room



ECR Door Stbd side



OWS for testing



Fire Pump in Stbd Engine room



No part of a report of a marine casualty investigation shall be admissible as evidence in any civil or administrative proceeding, other than an administrative proceeding initiated by the United States. 46 U.S.C. §6308.

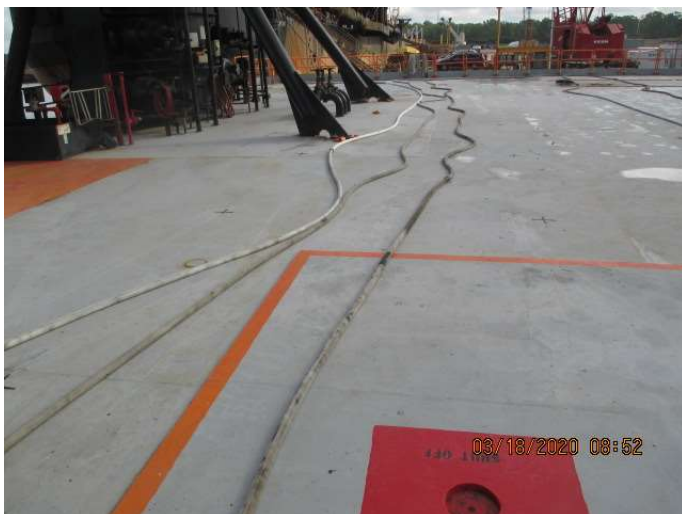

Pressure test of hose



Port engine room



Port fire Pump Pressure gauge



Cable Penetration



Junction Box

No part of a report of a marine casualty investigation shall be admissible as evidence in any civil or administrative proceeding, other than an administrative proceeding initiated by the United States. 46 U.S.C. §6308.



High Volate rubber mat



Pipe Penetration inside engine room



Cable penetration



Jacking Hydraulic pump on Inboard Main engine





transfer pump



Port engine room



QCV with reach rod

No part of a report of a marine casualty investigation shall be admissible as evidence in any civil or administrative proceeding, other than an administrative proceeding initiated by the United States. 46 U.S.C. §6308.



Aux engine Port side Engine room



Piping arrangement and penetration



Overboard valve



Preload tank valve